

FRONT ELEVATION

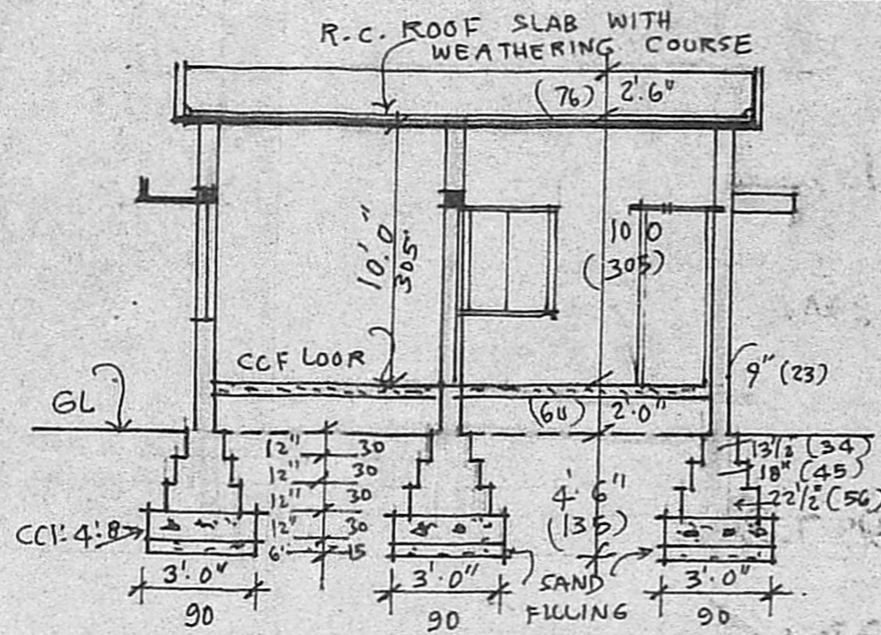

SECTION ON 'AB'

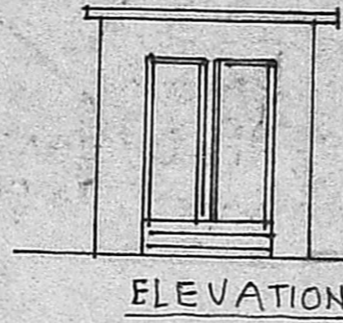

ELEVATION

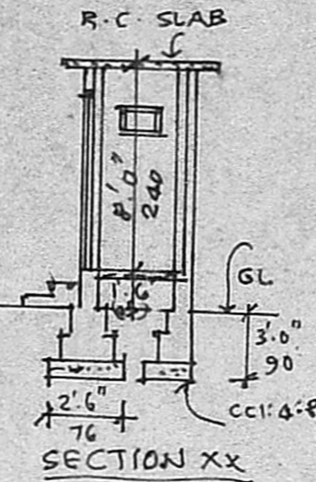

SECTION XX

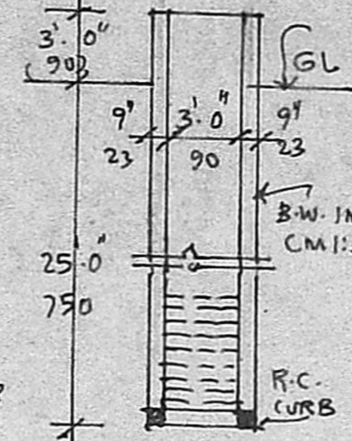

SECTION OF WELL

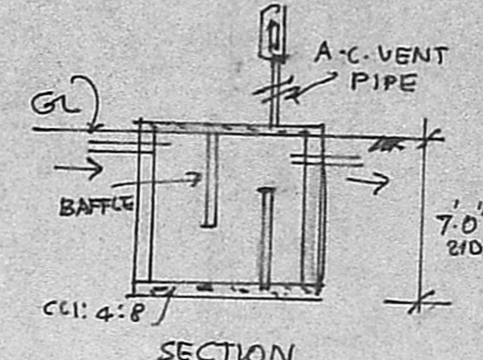

SECTION

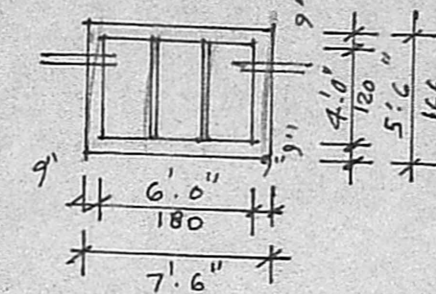

PLAN

SEPTIC TANK
DETAIL

Handwritten signature

16.9.89

INDEX:

PROPOSED WORK	
ROAD	
BOUNDARY OF SITE	
DRAINAGE	

SCHEDULE OF JOINERY

D	DOOR	3'0" x 7'0" (90 x 210)
D ₁	DOOR	2'6" x 7'0" (76 x 210)
W	WINDOW	4'0" x 4'6" (120 x 135)
W ₁	WINDOW	3'0" x 4'6" (90 x 135)
J	R.C. JALI	2'0" x 1'6" (60 x 45)

Planning Permit No. A-949/89

APPROVED

Subject to the conditions in this office letter.

A/16742/89 Dt. 18-9-89

G. V. Jeyasekaran
18.9.89

**FOR MEMBER SECRETARY
MADRAS METROPOLITAN
DEVELOPMENT AUTHORITY**

PROPOSED DWELLING HOUSE
IN PLOT NO. 5, S.NOS. 148,
N 153, 154, 155 & 156 VIMAN NAGAR
OF POLICHALUR VILLAGE
SAIDAPET TALUK.
SCALE 1" = 8'0" (1:160)

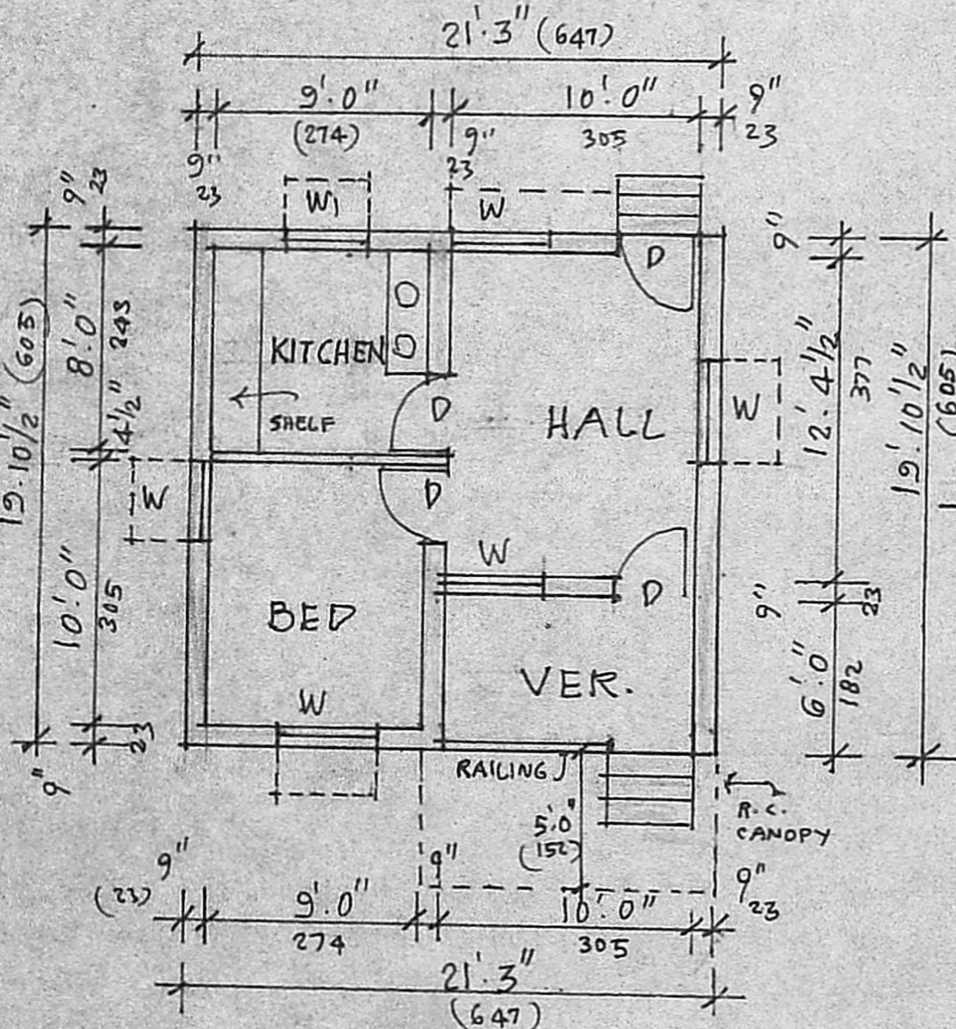

PLAN.

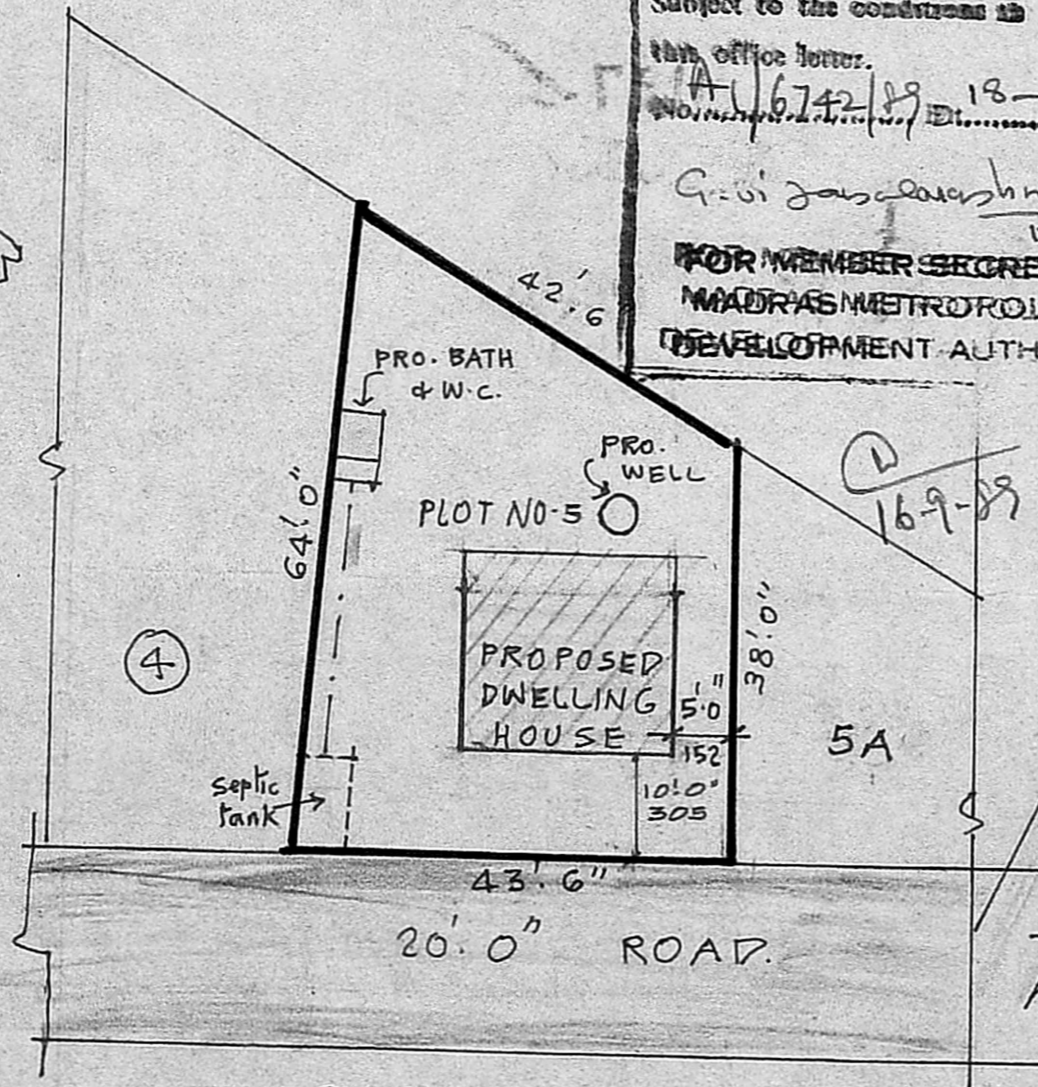

SITE PLAN
SCALE 1" = 20'0" (1:240)

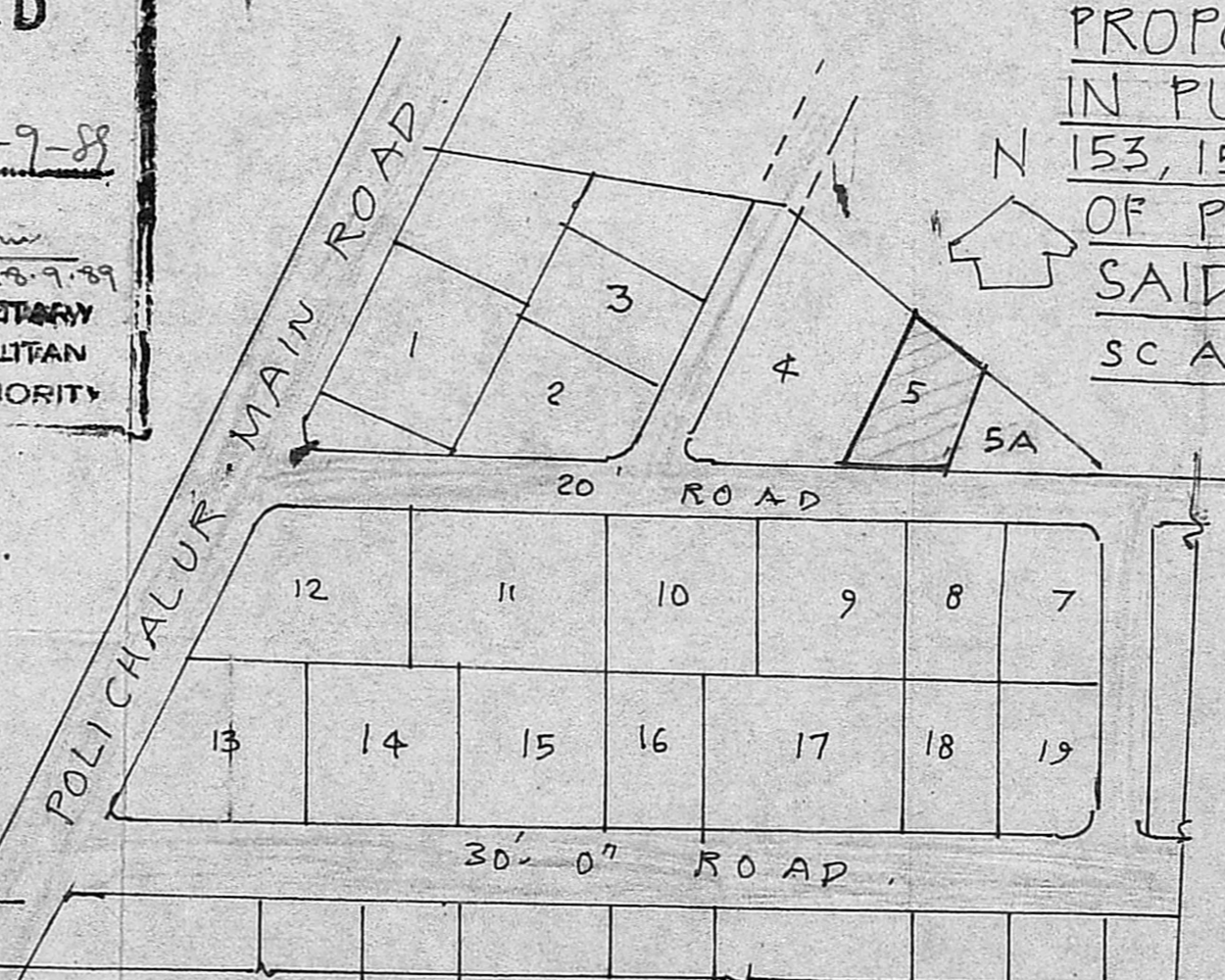

LAY-OUT PLAN
(not to scale)

E. Pachayyappan
OWNER

M. BALASUBRAMANIAN D.C.E.
Consulting Engineer & Contractor.
Licensed Surveyour No: 350
Corporation of Madras
31, LAKE VIEW R. AD,
WEST MAMBALAM, MADRAS - 38
LICENSED SURVEYOR.